

Input Name	Input Value
Enabled (In:1)	Yes
Number of Bars to Calculate (In:2)	2000
Order Action on Alert (In:5)	Buy Entry
Evaluate on Bar Close Only (In:6)	Yes
Send Trade Orders to Trade Service (In:7)	No
Maximum Position Allowed (In:8)	4
Maximum Long Trades Per Day (In:9)	10
Maximum Short Trades Per Day (In:10)	0
Enable Debugging Output (In:11)	No
Cancel All Working Orders On Exit (In:12)	No
Allow Trading Only During Time Range (In:13)	Yes
Start Time For Allowed Time Range (In:14)	01:00:00.500
End Time For Allowed Time Range (In:15)	20:29:59.500
Allow Only One Trade per Bar (In:16)	Yes
Support Reversals (In:18)	No
Allow Multiple Entries In Same Direction (In:19)	No
Allow Entry With Working Orders (In:20)	No
ACS Control Bar Button # for Enable/Disable (In:21)	1

#### Study Settings: AutoTrade\_Long.ID:7 (Trading System Based on Alert Condition)

Settings and Inputs | Subgraphs | Alerts

Alert Condition:

```
OR(
ID25.SG1= true,
ID6.SG1= true
)
```

Enabled

Reset Alert Condition on New Bar

Alert Only Once per Bar

Evaluate On Bar Close

Use Full Precision When Evaluating Alert Formula (can cause unexpected results)

Log Evaluated Formula at Each Evaluation (For debugging only. High CPU usage)

Disable Simple Alert After Trigger

Alert Sound:

Alert 1

ESMB-CME 2.00 Range #1 3025.00 T: 190 C: 100 S: 10 2020-05-29 15:22:24 H: 3019.75 L: 3019.00 O: 3019.50 V: 256 B: 3019.00 A: 3019.25 R: 1.25 BV: 159 AV: 87 DV: 385402 Numbers Bars Daily OHLC (Yes, #1, 0, Yes, No, 10, Yes, No, No, No, No, No, No, No, No, Yes) Pk

Alert Manager Edit Alerts Goto Chart [Log] [Symbol Alert] [Time Alert] Buy Open -Sell

Type Source Alert Text Date Time  
Rudy ESMB-CME 2.00 Range #1 Chart: ESMB-CME 2.00 Range #1 | Study: Long Pullback | Formula: AND(C>O, L=ID2.SG2, ID11.SG4=ID11.SG1, ID11.SG3=ID2.SG2, OR(ID24.SG11[-3] >= 20.ID24.SG11 & TR1.F, | Last Price: 3023.00 | Bar start date-time: 2020-05-29 14:48:38  
Rudy ESMB-CME 2.00 Range #1 Chart: ESMB-CME 2.00 Range #1 | Study: AutoTrade\_Long | Formula: <OR(ID25.SG1=J, ID6.SG1=I) IS TRUE, | Last Price: 3023.00 | Bar start date-time: 2020-05-29 14:48:38 | Alert: AlertSound(1)  
Rudy C1.NM.NMFX.C1.B.Alert - Chart: C1.NM.NMFX.C1.B.Alert - Chart #1 | Study: Trend Stop | Formula: <C(O-C) \* (B1-SG1) C1 & TR1.F, | Last Price: 3023.00 | Bar start date-time: 2020-05-29 15:00:11 | Alert: AlertSound(1)

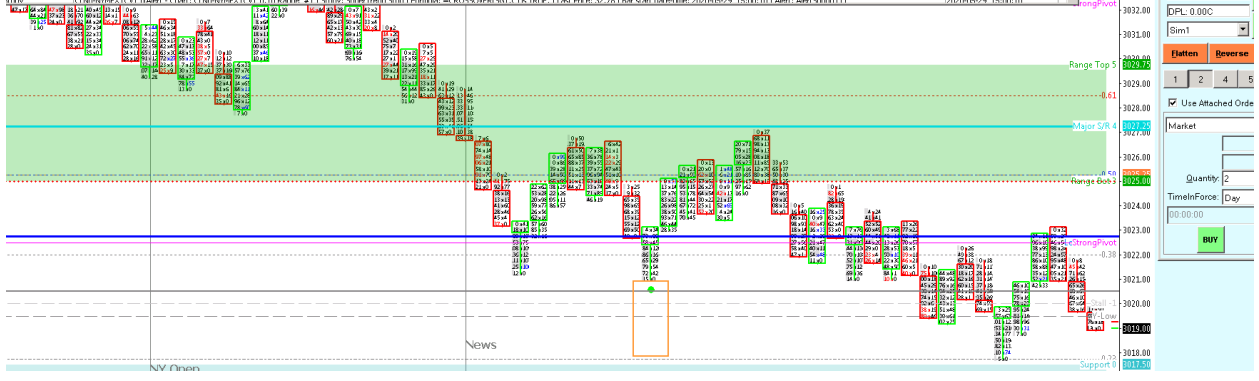

ES\_targetsBE  
Div: 2 Targets: 5000  
Main | Targets | Set  
Pos Qty@Price  
Flat  
P/L: 0.00C  
DPL: 0.00C  
Sim1  
[Flatten] [Reverse]  
1 2 4 5  
Use Attached Order  
Market  
Quantity: 2  
TimeInForce: Day  
BUY